



CBS MONTHLY NEWSLETTER | MARCH 2022 | ADAR I—ADAR II 5782

## Cantor's Corner by Cantor Bruce Shapiro

### JOY OF JOYS...

a double time of Joy! Adar 1 leads to Adar II. The Rabbi's instructed: "From the moment Adar arrives, we are to increase our joy." Hopefully your mood has already changed!

We celebrated a double Bat-Mitzvah in February! In March we celebrate **Shabbat Across America** on the 4<sup>th</sup> at 6:30 PM. On **Purim**, Wednesday evening, March 16, we celebrate with the reading of the **Megillah of Esther and Purim Schpiel!**

If what we have done so far was not enough pure joy for you to celebrate, join us on Friday, March 18, at 7:30 PM, for services led by the Women of CBS accompanied by Corina Reiche and me on guitar! Remember, the celebration of **Women's History month** is in this month too! What a great way to show our appreciation by supporting the women of CBS!

**SEE CANTOR Continued on page 2**



## In This Issue

CBS's Annual Fundraiser!



Sunday,  
March 27, 2022

ELEVEN O'CLOCK  
IN THE MORNING

See pages  
5—9

Eagle Glen Golf Club  
1800 EAGLE GLEN PARKWAY, CORONA, CALIFORNIA 92883



## WORLD WIDE WRAP MAY 15

Plan now for our annual WRAPPING of Tefillin. Congregation Beth Shalom (CBS) will participate in the World Wide Wrap on Sunday, May 15. Properly putting on and wearing tefillin is a mitzvah to perform as part of our weekday morning prayers and the World Wide Wrap (WWW) helps our members experience it. We are happy to announce our rescheduled date will include the breakfast put on by the Brotherhood just prior to the World Wide Wrap. If you are



interested in assisting the congregation in laying Tefillin connect with Cantor Shapiro. For assisting the Brotherhood on breakfast issues, contact Joel Friedberg.

## Bringing the Golan Heights to CORONA

Page 11

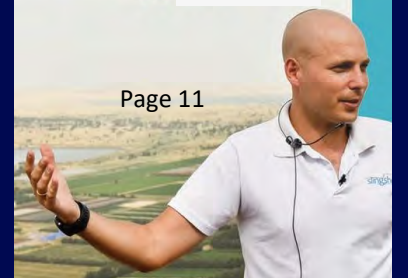

# CBS LEADERSHIP

## Spiritual Leader

Cantor Bruce Shapiro (949) 697-7641

## 2021 BOARD OF DIRECTORS

### EXECUTIVE OFFICERS

#### President

Bruce Rouman (951) 847-4632

#### Secretary

Joan Zak (760) 803-5451

#### Treasurer

Bob Stone (562) 818-9137

### VICE PRESIDENT OFFICERS

#### VP of Finance

Renee Miller (909) 228-5945

#### VP of Membership

Dennis Itzkowitz (951) 675-0300

#### VP of Ritual

Jackie Williams (951) 734-8045

#### VP of Education

Marci Rouman (951) 733-3980

#### VP of Operations

Mark Koren (951) 204-0635

#### VP Safety & Security

Joan Jacobs (323) 228-5503

#### VP of Social Action

David Severson (714) 365-2131

#### VP of Brotherhood

Joel Friedberg (951) 817-0713

### OTHER IMPORTANT CONTACTS

#### Birthday/Anniversary/Yahrzeit

Joan Zak (760) 803-5451

#### Youth Chair

Jessica Rouman (Kadima) (951) 733-2231

#### Gift Shoppe & Israel Outreach

Stephanie Sachs (951) 736-3058

Renee Miller (909) 228-5945

#### Newsletter

Bobby Spiegel (951) 733-1836

#### Onegs

Gail Koren (951) 688-1709

#### Garden of Shalom Contact

Sam Miller (909) 374-1499

Saul Shulman (951) 277-4027

#### Legacy Luncheon

Renee Miller (909) 228-5945

Marci Rouman (951) 735-6814

#### Scrip Program

Shirli Driz (951) 201-9779

\* = through June 2022

## CANTOR *Continued from page 1*

Here we go again with another double Bar-Mitzvah with Felix Smith who will celebrate his 2<sup>nd</sup> Bar Mitzvah and me who now celebrates the completion of my 13<sup>th</sup> year here at CBS (my Bar Mitzvah year) on Saturday, March 19 at 10 AM, right after Torah Study!

**King David** lived to the age 70, and in the ancient book of Jewish wisdom, "Ethics of Our Fathers" (5:25), Rabbi Yehuda Ben Tema states that the age of 70 is considered a "ripe old age." Having another Bar-Mitzvah at or after the age of 83 is very exciting and if our math is correct is exactly 13 (12 years for women/girls) years after the age of 70! Mazel Tov Felix!

The Torah portion we will discuss will be **Tzav** (Exodus 8:1start). Here is what your responsibility has been (just in case you did not know!) for the last 13 years. During that time, you have helped me keep my enthusiasm and my dedication to you. Like the "eternal light" and Motel 6...."we'll (always) leave the light on for you." The portion discusses the sacrifices which after the loss of the 2<sup>nd</sup> Temple, allowed the Israelites to develop and "take on the road" various ways to sacrifice through prayer.

Following all of the previous excitement comes the **Legacy Luncheon** at the end of the month and how much more can a congregation celebrate? Well stay tuned, because right after that in April is **Passover...FREEDOM!**

# MAZEL TOV

TO  
CANTOR BRUCE SHAPIRO  
and  
FELIX SMITH  
ON THEIR SPECIAL OCCASIONS

FELIX WILL CELEBRATE  
HIS 2nd BAR MITZVAH,  
and  
CANTOR WILL CELEBRATE  
HIS 13th YEAR AT CBS!

*Join us on Saturday, March 19 at 10 AM*

# President's Message

## THE CATSKILLS *A bygone history*

The Catskill Resort area is situated in the Borscht Belt, or Jewish Alps, in the Catskill Mountains in upstate New York. In its heyday, the area had as many as 500 resorts that catered to guests of different incomes and welcomed some 150,000 or so guests annually. It was mainly a popular vacation location for Jewish families from New York City.

The views from that lookout are fantastic and provide a beautiful sight of the colors of the fall season. Another option to explore the Catskills includes taking a train ride around the region. Those who love to snap the most spectacular shots of nature will enjoy this experience.

touted in railway advertisements of the era. This newfound interest in country wellness coincided with the decline of area farms in the early 1900s, leaving a great number of cheap, plum properties available.

At the same time, Jews were largely barred from many resorts and hotels in the northern Catskills and elsewhere. There are advertisements, newspaper articles, and correspondence about keeping Jewish families out. The fact is, they created this resort mecca in Sullivan County because they weren't welcome in a lot of places.

The area became known as the Borscht Belt, with resorts and bungalow colonies springing up across the region. The years 1940 to 1965 were considered the golden age of the Catskills, which peaked in the mid 1950s, says Conway. According to a New York Times article from May 10, 1953, there were 538 hotels, 1,000 boarding houses, and 50,000 bungalows in the Catskills.

Soon, the resorts catered to families by offering meals, entertainment, and activities in what were essentially all-inclusive resorts. Wives and children would spend weeks or months there each summer, with husbands joining on the weekends.

Boasting one of the most attractive settings in the Catskills, the historic Winter Clove Inn & Resort in Round Top is a mountain oasis just waiting to be explored. The delightful family-run 300-acre property is landscaped with well-manicured lawns and attractive gardens, all just steps away from a vast area of unspoiled wilderness, including spectacular nearby waterfalls.



**Bruce Rouman**  
President of CBS



These hotels became a haven for Jewish families looking to escape the hot city each summer. The Catskills, which span Ulster, Greene, Sullivan, and Delaware counties in New York, are typically 15 to 20 degrees cooler than New York City. Dotted with pristine lakes ideal for fishing and boating, the Catskills are also home to vast forested land ripe for hiking.

Tourism began in the middle of the 19th century, and not just because of the scenery. Many people — including doctors — believed the region was a healing environment, a quality



# President's Message THE CATSKILLS....Continued from page 1

During your stay, you'll enjoy an **all-inclusive meal plan** (with three meals a day), heated outdoor and indoor **swimming pools**, and a beautiful **9-hole golf course** with mountain views. Other fun activities include an on-site antique bowling alley; a games room; as well as basketball, volleyball, and tennis courts. A nice perk is the inclusion of free cross-country ski gear when the snow falls.

A popular choice of accommodations, if available, is the resort's large three-bedroom suite set in the former carriage house. This nicely decorated unit comes with two bathrooms, a large living room area, and a mini-fridge.

All the hotels were run by families and most of them were named for the family that ran it. One particular hotel was known for being Orthodox, so all the big rabbis stayed at the Kantrowitz House because they had confidence in the family who was a well-known scholar. Most of the other hotels were run by Jews but were not observant — they were kosher but you could still check in on Shabbat.



Every hotel offered entertainment. The Kantrowitz House had a casino and they had traveling shows like Yiddish theater groups and groups that played music in the dining room. It was the Grossinger's Hotel which was the biggest resort, and then the Concord came later and was even bigger, and there was the Flagler, the Nevelee — those were all known for their entertainment. At the biggest Borscht Belt resorts attracted stars like Judy Garland, Sammy Davis Jr., Barbra Streisand, Lenny Bruce and Muhammed Ali, who trained at the Concord Hotel.

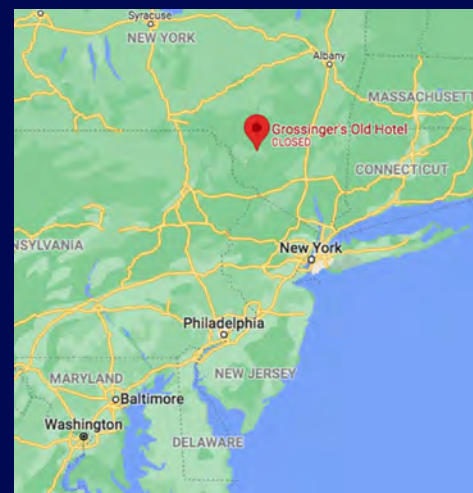
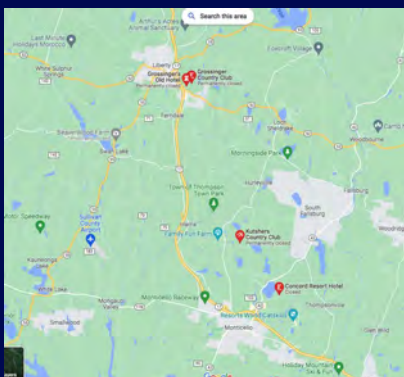

## Why It Declined

The decline of tourism in the Catskills began in the late 1960's. As air travel grew, the younger generation of Jewish-Americans looked further abroad for more exotic leisure destinations, sending the resort into decline and ruin. With the decline, the railways began cutting service to the area.

After the owner of Grossinger's died in 1972, the resort started to fall into decline. With guests choosing to fly elsewhere for the summer, the hotel closed it's doors for the last time in 1986. Since then it has been left to gradually fall into ruin.

Most properties that were abandoned for decades are finding buyers and in 2018, Resorts World Catskills casino and resort was built on the site of the Concord. Grossinger's was finally demolished at the end of 2018, with hopeful plans by the new owner for a new hotel. Kutsher's, which was the last of the major resorts to close in 2013, was demolished and a massive Ayurvedic wellness resort opened on the site in 2018.

Many of the hotels that have opened in the Catskills over the last few years, however, aren't large resorts at all, but instead are smaller boutique hotels which seems to fit the tastes of today's travelers better.

The website <http://www.classiccatskills.com/> attempts to keep a reminder of the grand days of the Catskills resorts.



*Sunday,  
March 27, 2022*

**ELEVEN O'CLOCK  
IN THE MORNING**

*Eagle Glen Golf Club*

1800 EAGLE GLEN PARKWAY, CORONA, CALIFORNIA 92883

## Highlights from prior years' events.

Please RSVP now to Renee Miller (909) 228- 5945  
for your sponsorship or individual seats.



# The 2022 Legacy Luncheon Honorees

## THE SHOMER TZEDEK AWARD



**MARYANN SHERMAN**

THE SHOMER TZEDEK AWARD (GUARDIAN OF RIGHTEOUSNESS) RECOGNIZES AN INDIVIDUAL WHO VALIDATES THE TENETS OF JUDAISM BY "GIVING BACK" TO THE COMMUNITY.

AS EVIDENCE OF THIS, MARYANN, IN 2019, WAS SELECTED AS THE 2019 WOMAN OF THE YEAR BY THE 60TH ASSEMBLY DISTRICT. MARYANN HAS BEEN AN ACTIVE MEMBER OF THE CORONA COMMUNITY SERVING BLUE STAR MOTHERS, CIRCLE CITY KIWANIS AND THE AMERICAN LEGION AUXILIARY. MARYANN WAS ALSO A LIBRARIAN WITH THE CORONA NORCO UNIFIED SCHOOL DISTRICT FOR 25 YEARS AND WAS A CORONA LIBRARY TRUSTEE. MARYANN IS A TRUE ADVOCATE FOR THOSE WHO NEED ASSISTANCE.

## THE SHATUF TZEDEK AWARD



**EDUARDO'S MEXICAN RESTAURANT  
MARTA CORTEZ**

THE SHATUF TZEDEK AWARD (BUSINESS PARTNER) RECOGNIZES THE CONTRIBUTIONS THAT BUSINESSES MAKE TO OUR COMMUNITY.

SINCE 1994, MARTA CORTEZ, ALONG WITH HER SIBLINGS HAVE OWNED AND OPERATED EDUARDO'S MEXICAN RESTAURANT. THEY CONTINUE TO SERVE THE CORONA REGION THE MOST AUTHENTIC MEXICAN FOOD IN THE CITY. MARTA SERVES ON NUMEROUS BOARDS AND ORGANIZATIONS WHICH INCLUDE: CORONA CHAMBER OF COMMERCE, RIVERSIDE COUNTY WOMEN'S LEADERSHIP CONFERENCE AND THE CINCO DE MAYO COMMITTEE. SHE IS PASSIONATE ABOUT BEING ABLE TO HELP HER COMMUNITY.

## THE LEGACY AWARD



**SOL SHAPIRO**

THE LEGACY AWARD IS AN HONOR AWARDED TO AN INDIVIDUAL INVOLVED IN CONGREGATION BETH SHALOM WHO DEMONSTRATES A COMMITMENT TO JEWISH LIFE AND THE CORE VALUES OF JUDAISM.

SOL SHAPIRO HAS BEEN ACTIVE IN MANY ASPECTS OF SYNAGOGUE LIFE SINCE JOINING CONGREGATION BETH SHALOM OVER THIRTY YEARS AGO. SOL HAS TAKEN AN ACTIVE ROLE IN FUNDRAISING DURING MANY THE YEARS OF PASSOVER CANDY SALES TO BENEFIT THE CBS RELIGIOUS SCHOOL AND ALSO HAS WORKED TO RAISE MONEY FOR CBS AT CORONA'S ANNUAL 4TH OF JULY CELEBRATION. SOL IS RECEIVING THE LEGACY AWARD FOR HIS DEDICATION AND INVOLVEMENT WITH CBS AND THE GREATER CORONA COMMUNITY.

# Highlights from prior years' events.

Join us on Sunday, March 27, 2022

Please RSVP now to  
Renee Miller  
(909) 228- 5945.



## Former Honorees

### SHOMER TZEDEK

*Guardian of Righteousness*

RICHARD GONZALES (2008), JOHN TAVAGLIONE (2009), LOUIS VANDERMOLLEN\* | ED WATTS\* (2010), SHARON MARTINEZ\* | MICHAEL GOLDWARE (2011), SYLVIA & LEROY FLEMING (2012) VIRGINIA BLUMENTHAL (2013), SHERIFF STAN SNIFF (2014), CONGRESSMAN KEN CALVERT (2015), BECKY DELL (2016), KEVIN BASH (2017), KEVIN BUTTON (2018), ANGELA ROSSER (2019), KARA LUBIN (2020)

### SHATUF TZEDEK

*Business Partner*

KAISER PERMANENTE (2012), MIGUEL'S RESTAURANTS (2013), CORONA REGIONAL MEDICAL CENTER (2014), ALLSTAR COLLISION, INC. (2015), CORONA-NORCO YMCA (2016), LAW FIRM OF HOLSTROM, BLOCK & PARKE (2017), LUCAS OIL PRODUCTS, INC. (2018), THOMAS MILLER MORTUARY (2019), CORONA CHAMBER OF COMMERCE (2020)

### LEGACY AWARD

ERIKA & NICK SCHWARTZ\* (2007), OBBY AGINS\* | SYLVIA TARSHIS\* (2008), LENNY ELKINS | HERB SPIEGEL\* (2009), BARBARA & DENNIS BRANDT (2010), KAREN & BOBBY SPIEGEL (2011), JO-ANN & STUART HALPERIN\* | MOLLIE & SOL KARL\* (2012), HARRIET & LIONEL\* GILLERMAN (2013), MARCI & BRUCE ROUMAN | JACKIE & BRUCE WILLIAMS (2014), CHERYL & JOEL FRIEDBERG | GAIL & MARK KOREN | DENNIS ITZKOWITZ (2015), RENEE & SAM MILLER | NOEMI & DAVID SCHULMAN (2016), FELIX SMITH | RENEE TIESZEN (2017), HARRY & HILDA EISEN\* | CANTOR BRUCE & MARCY SHAPIRO (2018), SHIRLI DRIZ (2019), BOB & KATHY STONE (2020)

\* OF BLESSED MEMORY

*Congregation  
Beth Shalom*

**SPIRITUAL LEADER**  
CANTOR BRUCE SHAPIRO

**PRESIDENT**  
BRUCE ROUMAN

**LEGACY LUNCHEON  
CHAIR**

RENEE MILLER  
(909) 228-5945



*Congregation Beth Shalom*

500 HARRINGTON STREET SUITE A1, CORONA, CA 92878  
(951) 734-4033 | WWW.CBSOFCORONA.ORG

# LEGACY DONATIONS

The listings of sponsors and donations are recorded by the date which we receive them.

## TABLE SPONSORS

- Karen Spiegel, Riverside County Supervisor
- Sam & Renee Miller
- Bobby & Karen Spiegel
- Mark & Paula Fogel
- Cheryl & Joel Friedberg
- Dennis Itzkowitz
- Corona Chamber
- Corona-Norco Family YMCA

## DONATION OF VARIOUS LEGACY ITEMS

- Legacy Portrait Center donated by Dennis Brooks, Joan Zak
- Photography, donated by Dennis Brooks, Mark Koren and Tom Seeling
- Kippot sponsored by Cheryl & Joel Friedberg
- Graphic Design of Logo & Invitation Layout by Resnik Shaw
- Audio Visual Services by Rhythm Tech Productions
- Video Tributes donated by Bruce Rouman
- Banquet Coordination by Eagle Glen Golf Club

## SNEAK PEAK AT SOME AUCTION ITEMS AVAILABLE

A beautiful gift basket donated by Miguel's

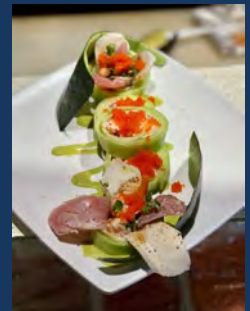
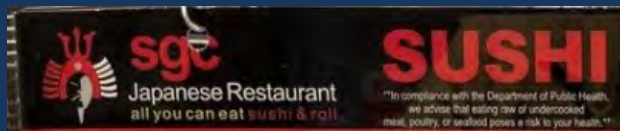

52 Burgers—a Burger EVERY WEEK





# LEGACY AUCTION DONATIONS

*In alpha order by donor*

*To have your company or name added to this recognition listing, please contact Renee Miller at (909) 228-5945*

- A Cut Above Hair Salon
- Adventure Book
- Aquarium of the Pacific
- B & B Optometry
- Baker's Dozen Donuts
- Benjies Deli
- Betty Faye's Restaurant
- BJ's Restaurant
- Bowlero
- Brighton
- Carl's Jr.
- CBS (Congregation Beth Shalom)
- Chick-fil-A
- Chili's Restaurant
- Corky's Restaurant
- Cowboy Surfer Grill
- Crumbl Cookies
- Crystal's Cakes
- D'Vine Restaurant
- De Poca Madre
- Downs Energy
- Eduardo Mexican Restaurant
- Fogel Companies (Mark & Paula)
- Fusco, Dan & Brenda
- Galleano Winery
- Glen Ivy
- Goodfellas Restaurant
- Hanger 18 Indoor Rock Climbing
- Hastings, Sherry
- Home Goods
- Hong Kong Chinese Restaurant
- Huer, Mary
- In—N—Out
- Jacobs, Kenneth & Joan
- John's Incredible Pizza
- Joshua Christopher
- Kate Spade Fashions
- King's Fish House
- Koren, Mark & Gail
- Lazy Dog Restaurant
- Let's Roam—Team Building
- Luna Modern Mexican Kitchen
- Marie Calendar's Restaurant #5
- Midway Museum
- Miller, Rebecca
- Miller, Sam & Renee
- Mimi's Restaurant
- Miguel's Mexican Restaurants / Miguel's Jr.
- MS Kinit Picks
- Norco High School Metal Shop
- Olive Garden
- Ontario Reign
- Outback Steakhouse Restaurant
- PF Changs
- Pole Position Raceway
- Polly's Pies & Restaurant
- Richard Nixon Presidential Library & Museum
- Rock & Brews, Corona
- Rouman, Bruce & Marci
- San Antonio Winery
- Santa Ana Zoo
- Shapiro, Stephanie
- SGC Japanese Restaurant
- Sizzler Restaurant
- Smart & Final
- Starbucks—Corona
- Starlight Dos Lagos Theatres
- Stone, Robert & Kathy
- TGI Fridays Restaurant
- The Broad Room
- The Derby Room Bar & Grill
- Texas Roadhouse
- Tom's Farms
- Trader Joe's
- Vito's Italian Restaurant
- Wood Ranch Restaurant
- Your Name HERE!!

**The Legacy Luncheon Awards event will begin at 11 AM on Sunday, March 27, 2022 at Eagle Glen Golf Club.**

**For Sponsorship and ticket information, contact Renee Miller at (909) 228-5945**



## Yellow Capped Coca-Cola!

If you've shopped for Coca-Cola recently, you may have noticed that some of the two-liter bottles had yellow caps instead of the usual red.

The switched-up lid shade is about more than aesthetics: **The yellow caps signify that the soda inside is kosher for Passover.**

Kosher, which means "fit, proper or correct" in Hebrew, describes food that adheres to dietary laws in Judaism, according to KLBD, one of the world's leading kosher certification agencies.

Jewish people who keep kosher must ensure that they eat only meat, poultry and dairy that have come from kosher animals, and which have been prepared in a kosher way.

There are some additional dietary rules during the spring holiday of Passover. During Passover, Jewish people do not consume leavened foods or fermented drinks derived from wheat, barley, oat, spelt or rye, according to KLBD. Some people also refrain from

eating a variety of legumes, including corn — and that's where Coca-Cola comes in.

Traditional Coca-Cola contains high-fructose corn syrup, which is made from corn. So, Coca-Cola created a special "kosher for Passover" version of their soda flavored with non-corn-based sweeteners, such as cane or beet sugar, to allow everyone to enjoy a Coke during the holiday, according to The New York Times.

Passover in a pandemic: Reflecting on family, food and traditions: "The Coca-Cola Company offers products as kosher year-round (KYR) and kosher for Passover (KFP)," Coca-Cola said in a statement to TODAY Food. "In the United States, both Coca-Cola and Diet Coke are available as KYR and KFP in locations where the bottlers have decided to seek certification. Kosher for Passover products can be found in select markets during the Jewish holiday of Passover (e.g. April 15—April 23, 2022).

"Only finished products bearing the logos of one of the designated Rabbinical organizations we work with can be guaranteed to be Kosher," the company continued, "as the production is supervised by these organizations through the entire end-to-end production process."

Some non-Jewish people also enjoy drinking "Passover Coke" because it's a throwback to how the drink used to taste when the company used cane or beet sugar, instead of corn syrup, as a sweetener.

This special, no-corn-syrup version is only available during Passover, which begins Friday April 15 and ends Saturday, April 23 this year — so, whatever your reason for grabbing a yellow-capped bottle of Coca-Cola, drink up while you can!

# Bringing the Golan Heights to CORONA



**March 21** 6:30PM

RSVP an unforgettable program  
with international speaker

**Major (Res.) Yaakov Selavan**

- ▶ Active combat reservist in the IDF Armored Corps
- ▶ IDF motivational speaker
- ▶ Leading Golan international spokesperson

During our recent Israel trip, the CBS tour had a great visit with Yaakov Selavan. He has developed a very interesting educational component. Bringing the Golan Heights to CORONA. Location will be CBS and light refreshments will be available. Reservations required. Please RSVP to Tanya Spiegel (951) 751-9841.

## Trees in CBS Groves Available

Call or email Bob Stone (562) 818-5451 or Bruce Rouman (951) 847-4632

Each year, at the Legacy Luncheon, we offer trees for sale that are planted in a grove owned by CBS. This year we have approximately 200 trees in various groves for purchase. Certificates will be issued for those who wish to support our synagogue and purchase trees. "Honoring" or in "Memory of" certificates can be customized with proper naming and donor's name included.

**Single trees are \$20 each.**  
**Circle of 5 trees are \$75**  
**Larger quantities will be quoted to you.**



*as others have planted so will  
you plant for your children  
- Leviticus Rabbah, 28*



This Certificate recognizes  
the purchase of

**Trees for Israel**

The donation supports the State  
of Israel and the Jewish  
Community.

Your Donation Has Been Made  
To The Congregation Beth  
Shalom of Corona California  
Grove of Trees.

Trees Are Planted And Cared For  
Throughout The Land Of Israel  
And Serve As A Living Tribute

# Pesach is almost here!

For your convenience, please complete this form for the **Authorization of Sale of Hametz**, a traditional act of ridding our homes of forbidden leavened items:

*We, the undersigned, do hereby appoint Cantor Bruce Shapiro to be our agent to arrange the sale of any and all Hametz which may be located in our possession before the arrival of the festival of Pesach.*

**NAME:** \_\_\_\_\_

**ADDRESS:** \_\_\_\_\_

**CITY, STATE, ZIP** \_\_\_\_\_

*(In order to effect a designation of agency, some transfer of property is required by Jewish law. We suggest you make a donation of whatever amount you wish to CBS-Sale of Hametz and the office will forward your checks.)*

***Please return this form to the office by Thursday, April 14, 2022.***

*Make checks payable to: CBS-Sale of Hametz: P.O. Box 2737, Corona, CA 92878*

Friday: 4/15 Fast of the Firstborn

Saturday: 4/16 Community Seder Begins at 6:15 PM start

## **PASSOVER-SEDER HOSPITALITY (Pandemic Rules Apply)**

- Please notify the office you if you need to be hosted for a Seder or would consider welcoming Seder guests.
- Please join us for the Second Night, Community Seder@ CBS led by Cantor Shapiro and friends.
- Donations welcome: Minimum \$ 1 (to go to Settlement House)

# RITUAL *Report*

Jackie Williams, *Ritual Chairperson*

Thank you to Bob Stone for leading services on February 11 and to Tanya, Rebecca, and RJ Spiegel for leading them on February 25. We are so grateful for your participation. In March it will be students of the Religious School on March 11 and on March 25 it will be Joan Zak.

We will have a special service on March 4 to celebrate Shabbat Across America sponsored by the National Jewish Outreach Program. This occurs every year in March and it is a fun service. We hope to see you all there.

The Ritual Committee is busy planning the synagogue second night seder which will take place on April 16. It will be so nice to finally have this seder in person after two years of being on Zoom.

## Join us in Celebrating Synagogue Members



### March

- 02 Tanya Spiegel
- 08 Amanda Williams
- 09 RJ Spiegel
- 12 Michael Sachs
- 17 Cantor Bruce Shapiro
- 21 Joan Zak

### April

- 06 Bob Stone
- 08 David Barembaum
- 11 Morrie Barembaum
- 12 Mitch Lindenbaum
- 13 Joel Williams
- 19 David Severson
- 19 Jackie Williams
- 21 Brenda Fusco
- 22 Amanda Rouman
- 24 Rebecca Barembaum
- 26 Ken Jacobs
- 27 Ilana D'Agostino
- 27 Matt Shapiro

### Mar 22

Bruce & Marcy Shapiro

### May 05

Saul & Sandra Shulman

### May 21

Matt & Amanda Shapiro

## NOTICE TO ALL CBS MEMBERS

All CBS members should be receiving Yahrzeit reminder letters / notices of the anniversary of your loved ones.

If you are not receiving notices, please contact Jackie Williams (951) 734-8045, so we can make the corrections.

## EDUCATION *Report*

Purim is a holiday from the scroll as Esther. It tells Esther's story about being the wife of a Persian king. She hid her Judaism. As the story goes, Haman was the head advisor to the king. Haman wanted to exterminate the Jewish people of the Persian empire. Haman asked the king about what to do with the Jews. So to continue the saga, Esther has a decision to make, should she continue to hide the fact that she is Jewish or reveal herself and attempt to save her people?

Come to the Purim Play at CBS and find out how the story ends. Our famous CBS Performers will act out the story on Wednesday, March 16 at 6pm. Thank you for supporting our Religious School teachers and students.

*Marci Rouman, Education Director*



# Send Purim Greetings with Mishloach Manot



Did you know that it is our tradition to send greetings to someone special for Purim? In our synagogue, we make this very easy. Our synagogue Religious School will prepare a generous box of "treats" for all our member families to enjoy. These boxes include Hamentashen, fruit, candies and other goodies. It's a great way to let others know you're thinking of them. Each family receives one box acknowledging your contribution.



***WE WILL MAKE HOME DELIVERIES IF NECESSARY***

***Please write "PURIM" on your check AND call Marci to order at (951)733-3980. Last date to order is March 1, 2022.***

**The Megillah reading is on Wednesday March 16, 2022 at 6:00pm In-Person at CBS**

## Mishloach Manot Order Form

Please indicate your participation and attach payment with this order.

- All members get a Mishloach Manot Box - \$72 (w/ family name as a sponsor)
- OR
- I wish to make a Donation of \_\_\_\_\_ as an additional sponsor

Your Name: \_\_\_\_\_ Phone: \_\_\_\_\_

Payment is enclosed with my order of \_\_\_\_\_ (Circle: Cash or Check)

Contact Marci at (951)733-3980 or Mail To:  
**CBS, PO Box 2737, Corona, CA 92878 ATTN: PURIM**

# Safety and Security Update by Joan Jacobs

SAFETY is paramount for CBS' Board of Directors. Their goal is to ensure a place of worship and gathering that is safe from any challenges, interruptions and health concerns.

Recently, CBS received three (3) decorative, concrete planters which will be placed strategically in the front of our building, to enhance safety there.

A special thank you to Ken Jacobs, Sam Miller and Bruce Rouman for their strong backs in lifting the 120 pound (each) planters. We are grateful for the three men who dedicated TEAM (Time Energy Attitude and Muscle) to bring these planters to Corona! And the Jacobs were kind enough to donate funds for procuring these planters! The new photos show the planters in location, and planted with greenery.

CBS continues to be open for services, activities and events for all members and guests both in the synagogue and simultaneously on Zoom.

1. We will continue to sit socially distanced in the sanctuary.
2. Face masks are optional for indoor services, according to Riverside County and The State of California. We encourage anyone who is not vaccinated and boosted to wear a mask at religious school and services to protect themselves and others.
3. The front door is locked 15 minutes after services begin. If you arrive when the door is locked, please ring the bell for admittance. 4. Remember that MOST, but not ALL, of our congregants have been fully vaccinated for COVID-19. Continue to take precautions, as needed, for your own personal health.
5. **There is a possibility that some or all scheduled events listed in this Newsletter may be cancelled or postponed due the Omicron and Delta Variant of Coronavirus. We are monitoring local health conditions daily and will decide to go ahead or cancel events on an individual basis to ensure the health and safety of our members.**

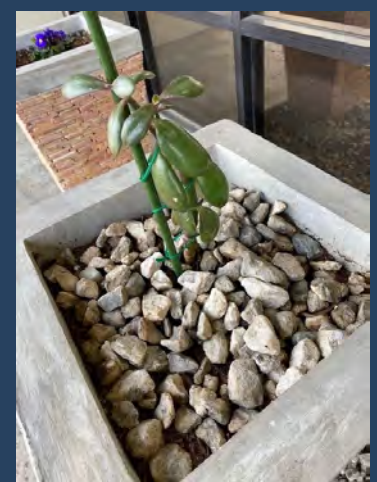
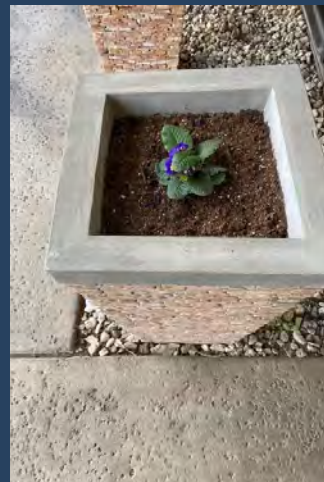

# Fresh Challahs and Mini Challahs

Mark Koren bakes fresh Challah, Challah Rolls and Rye Bread for purchase.

**NEW: Mini Challah, individually packaged for a covid-friendly Oneg!**

Please order by Tuesday for Friday availability.

Call Gail Koren at (951) 204-4757.



## Oneg / Kiddush Schedule

As you think about special occasions, birthdays, anniversaries, graduations, or in memory of a loved one, please consider sponsoring an Oneg or Kiddush!

**Please connect with Gail Koren at (951) 204-4757.**

Those individuals who host an Oneg or Kiddush will be acknowledged by having their names on the CBS calendar as an Oneg or Kiddush Sponsor.

Please reach out to Gail and reserve the date(s) you wish to sponsor.

Mar	4	The Spiegel Family in honor of Tanya's 36th Birthday
Mar	11	Parents of Religious School / School Recognition
Mar	18	Marcy & Bruce Shapiro in honor of Cantor Shapiro and Felix Smith's 2nd Bar Mitzvah / Rebecca Spiegel in honor of RJ's Birthday.
Mar	25	Corina Reiche as a Mitzvah
Apr	1	Renee Miller celebrating Sam's Birthday
Apr	8	Morrie Barembaum celebrating his Birthday
Apr	15	Passover, No Services
Apr	22	Available, contact Gail Koren at (951) 204-4757
Apr	29	Available, contact Gail Koren at (951) 204-4757



# Recommended items for a Basic Emergency Supply Kit



## Recommended Items to Include in a Basic Emergency Supply Kit:

- Water, one gallon of water per person per day for at least three days, for drinking and sanitation
- Food, at least a three-day supply of non-perishable food
- Battery-powered or hand crank radio and a NOAA Weather Radio with tone alert and extra batteries for both
- Flashlight and extra batteries
- First aid kit
- Whistle to signal for help
- Dust mask, to help filter contaminated air and plastic sheeting and duct tape to shelter-in-place
- Moist towelettes, garbage bags and plastic ties for personal sanitation
- Wrench or pliers to turn off utilities
- Can opener for food (if kit contains canned food)
- Local maps



# Refuah Shlema

*Our Community Prayer for Healing*

- MYRA BILGREI
- SOL BILGREI
- JACQUELINE FOGEL
- SANDY KAYE
- EILEEN NOTICK
- SANDRA SHULMAN
- RABBI MEL YOUNG

## Simcha Board Tree of Life

Congregation Beth Shalom has a beautiful Simcha Board, called the *Tree of Life*, on display as you enter the synagogue lobby.

This Simcha Board allows families and individuals to purchase leaves for \$180 each for:

- Simchas
- Milestones
- Birth of a child/grandchild
- Graduations
- Promotions
- Engagements
- Accomplishments and more!

For more information, contact President Bruce Rouman (951) 847-4632.



# DONATIONS

## YOUTH DEVELOPMENT Fund

Karen & Bobby Spiegel  
*In loving memory of  
 Karen's Mother  
 Thadia "Dee Dee" Gillerman*

## TORAH Fund

Morrie Barembaum  
*In loving memory of  
 Rebeca Barembaum*

## CANTOR'S DISCRETIONARY Fund

David & Joyce Severson  
*In loving memory of  
 Jana Severson*

## EDUCATION Fund

Bruce & Marci Rouman  
*In loving memory of  
 Harriet Leopold Posner*

Eileen Taks  
*In loving memory of  
 Irving Taks*

Karen & Bobby Spiegel  
*In loving memory of  
 Karen's Father  
 Lionel Gillerman*

*The donations listed were received  
 by CBS before January 20, 2022  
 To make a donation, contact:  
 Bob Stone at (562) 818-9137*

# Yahrzeit Observances

*May their memories be a blessing*

Mar 04 Sidney Shapiro	01 Adar II
Mar 05 Joseph Gillerman	02 Adar II
Mar 06 Monty E. Borchardt	03 Adar II
Mar 07 Flora H. Spiegel*	04 Adar II
Mar 08 Robert Fogel*	05 Adar II
Mar 13 Dora Fox	10 Adar II
Mar 15 Sue Sokol	12 Adar II
Mar 24 Michael Sidler	21 Adar II
Mar 25 Erich Weil*	22 Adar II
Mar 25 Matthew Kofsky*	22 Adar II
Mar 27 Scott Thompson*	24 Adar II
Mar 28 Isaak Meyer*	25 Adar II
Apr 02 Luvella Mercier	01 Nisan
Apr 03 Felice Merrill Rouman *	02 Nisan
Apr 04 Meyer Shapiro	03 Nisan
Apr 09 Samuel Agins *	08 Nisan
Apr 11 Lionel Gillerman *	10 Nisan
Apr 14 Rebecca Barembaum	13 Nisan
Apr 15 Sarah Shulman	14 Nisan
Apr 17 Dr. Max Spiegel *	16 Nisan
Apr 17 Dr. Tomas Hirschfield *	16 Nisan
Apr 18 Rex Davis	17 Nisan
Apr 18 Marla Saphira	17 Nisan
Apr 22 Ann Kaufmann	21 Nisan
Apr 22 Gerda Nordon	21 Nisan
Apr 22 Tillie Itzkowitz	21 Nisan
Apr 24 Thadia "Dee Dee" Gillerman *	23 Nisan
Apr 24 Yshayaho Oshri	23 Nisan
Apr 26 Evelyn Weinberg *	25 Nisan
Apr 27 Jerome Tarshis *	26 Nisan
Apr 28 Max Lechtman	27 Nisan

*\* = denotes Memorial Board Plaque*

*For questions or corrections, please contact Joan Zak  
 (760) 803-5451*

## MEMORIALIZE YOUR DEAR ONES!



**Memorial Plaques are available through CBS for only \$360 each**

For more information call Bruce Rouman  
 (951) 847-4632

Plaque forms are available at the Synagogue.

## Congregation Beth Shalom

### Adult Education

# Psalms, Everything You Ever Wanted to Know But were too afraid to ask

Sunday March 6, 2022 at 9:30 A.M. On-Line

Joan Zak is inviting you to a scheduled Zoom meeting.

Topic: Joan Zak's Personal Zoom

Join Zoom Meeting

<https://us02web.zoom.us/j/4420163247?pwd=c1NCUkFtRT>

[BQeDUrdDIKNGMzZXRCdz09](https://us02web.zoom.us/j/4420163247?pwd=c1NCUkFtRTBQeDUrdDIKNGMzZXRCdz09)

**What are the different type of Psalms?**

**When are different Psalms said?**

**How did some Psalms become favorites?**

We'll use Zoom.

*Note, this is not Bruce Rouman's link.*

For more information or help using Zoom, contact Joan Zak

760-803-5451 or joanzak92027@gmail.com

# GIFT SHOPPE UPDATE



The Gift Shoppe has many new gift and home décor items which are reasonably priced, in addition to special sale items. Celebration, special occasions, birthdays or anniversaries — your CBS Gift Shoppe has meaningful gifts that are readily available. Don't forget to take a look at the wonderful jewelry that we have on display!

Call Renee Miller at (909) 228-5945 for further information.

# Breads & Options

Makes Great Gifts/Hostess | Packaged for gift or Freezer  
 Text your Order to Paula Fogel (951) 203-1275  
 Custom Orders upon request

**Pumpkin Bread**



**Vanilla Oatmeal Applesauce Bread**  
 with nuts and or Raisins or without Poppyseed Bread



**Zucchini Bread**  
 (with or without nuts)



**Brown Sugar Crumble Zucchini**



**Orange Cranberry Bread**  
 (with or without nuts)  
 Seasonal Only when Fresh cranberries are in Season



- Lemon Cranberry Bread
- Lemon Bread
- Lemon Poppyseed
- Lemon Blueberry



- Death by Chocolate Zucchini (with or without nuts and or coconut)
- Banana Nut (or without nuts) Bread
- Chocolate Marbled Banana (with or without nuts)
- Blueberry Bread or Raspberry Bread
- Cinnamon Swirl Bread
- Muffins & Cookies on Special Request

**\$13 per loaf or 3 Loaves for \$35**

# SCRIP!!

- \* WORKS LIKE CASH
- \* NO ADDITIONAL COST
- \* USE IT AS GIFT CERTIFICATES
- \* BUY IT IN ANY AMOUNTS
- \* LOCAL STORES & BUSINESSES
- \* 5%-20% RETURNS TO ORGANIZATION
- \* SUPPORTS OUR COMMUNITY

**Stores Include:**  
 SUPERMARKETS  
 RESTAURANTS  
 DRUG STORES  
 DEPARTMENT STORES  
 GAS STATIONS  
 BOOK STORES  
 HOME IMPROVEMENT



For orders or questions, please contact our  
 Scrip Coordinator: Shirli Driz at (951) 201-9779 or monypwr@yahoo.com or  
 Backup Rep: Renee Miller at (909)228-5945 or renee.miller.slp@verizon.net

## Erev Shabbat Services with CBS

**Join us for in-person and via Zoom and experience a rich spirituality**

- ◆ The first Friday night of the month is a 6:30 PM Family Service.
  - ◆ Cantor Shapiro will lead services and celebrate birthdays and anniversaries during the first Friday Services in person and via Zoom.
- ◆ All other services are at 7:30 PM.
- ◆ The First, Third and Fifth Fridays and Third Saturday of the month are Cantor-led services
  - ◆ The Cantor adds a professional touch: the services are very interactive with participation from those in attendance.
- ◆ The Second and Fourth Friday Services may be led by:
  - ◆ Religious School and Confirmation students and teachers
  - ◆ Regular Lay Leaders (Dennis Itzkowitz, Bob Stone and Joan Zak)
  - ◆ YOU!!!!!!!!!!!!!!
- ◆ Onegs comply with CDC guidelines, call Gail Koren for information (951) 688-1709
- ◆ Special Occasion Services
  - ◆ Shabbat Under the Stars— is held in September each year
  - ◆ Shabbat Across America—A special service honored all over our country

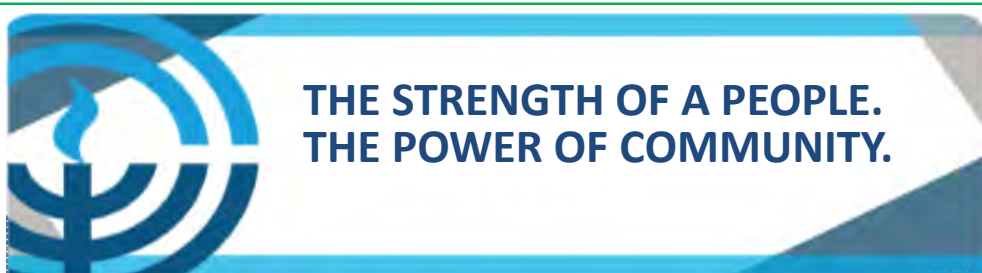

### Toilet Articles

- ⇒ Tooth Brushes
- ⇒ Tooth Paste
- ⇒ Soap
- ⇒ Shampoo
- ⇒ Razors
- ⇒ Shave Cream
- ⇒ Skin Cream
- ⇒ Deodorant
- ⇒ Cotton Swabs
- ⇒ Facial Tissue



# HAMANTASHEN TIME



**ORDER NOW  
\$10 PER DOZEN**

**Filled with**

**Strawberry, Apricot,  
Raspberry or Poppy Seed**

**Call Gail Koren to order**

**(951)688-1709 or (951)204-4757**

**Or email [MGJJ1996@aol.com](mailto:MGJJ1996@aol.com)**

**Deadline to order is March 9**

**Please make a check payable to  
Congregation Beth Shalom**

**Mail to: PO Box 2737, Corona, CA 92878**

**Or you can pay while at the synagogue.**

# Beyond the SYNAGOGUE

## Promoting CBS to Business Community!



Bruce Rouman and Paula Fogel attended the CORONA Chamber breakfast to promote CBS' Legacy Luncheon event (March 27). The interest and support from our business community is heartwarming. Special thank you to Grant Romancia Photography.



Congratulations to RJ Spiegel for being recognized as part of the "Honor Roll" at Garretson Elementary School. Keep up the great work!

## ROW—A—THON huge SUCCESS

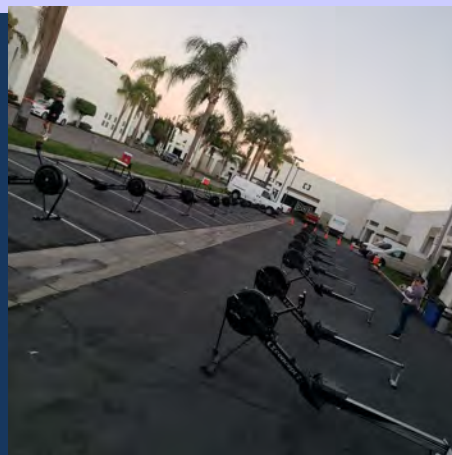

Congratulations to Rebecca Spiegel for her hard work in organizing and running a Row-A-Thon for ABC Hopes, a local non-profit organization for individuals with disabilities. The event had over 200 participants and many supporters attend. Proceeds benefit Sako Yakinian, owner of NLPT who has a 1 in 1.6 million disease called Anit-MOG/MOGAD.

## PHOTOS WANTED

We are always seeking photos of our members, and their relatives, for inclusion in this section. Submissions for the Beyond the Synagogue are welcomed. Please submit to [BJRouman@SBCglobal.net](mailto:BJRouman@SBCglobal.net) and [Bobby@MyChamber.org](mailto:Bobby@MyChamber.org) prior to the 15th of each month. Space limitations may prevent your submission to be included.

Mazel Tov  
Aiden Ramsdell,  
former CBS student as he  
celebrated becoming a Bar Mitzvah  
in February!



# Congregation Beth Shalom Funds to Donate Towards

To make a donation in honor or in memory of a loved one or friend, select the Fund that you prefer and fill in the Donor card below. Send the bottom portion of this form to the CBS office with your donation.

We appreciate your support very much.

- ◆ **Youth Development Fund** (to provide scholarships for various programs including our religious school students to attend residence camps with significant Jewish programming and other programs)
- ◆ **General Fund** (to support the synagogue's daily operations)
- ◆ **Facility Fund** (to enhance, maintain and make improvement to our facility)
- ◆ **Cantor Discretionary Fund** (for charitable, hardship and educational purposes at Cantor's discretion)
- ◆ **Prayer Book Fund** (for purchasing, repairing, updating prayer books)
- ◆ **Adult Education Fund** (to support Adult Education programs)
- ◆ **Chesed Fund** (for the work of the Chesed Committee which responds in times of need for a birth, illness, emergency, or death in the family)
- ◆ **Torah Fund** (for the repair and/or purchase of the Torah Scrolls, Torah Commentaries, and other Bimah needs)
- ◆ **CBS Education Fund** (for materials, field trips, and other educational needs)

\*\*\*\*\* Send this portion back \*\*\*\*\*

I would like to make a donation of \$ \_\_\_\_\_ to the \_\_\_\_\_ Fund.

In Honor/Memory of: \_\_\_\_\_

**Please send a card to (recipient):**

Name: \_\_\_\_\_

Address: \_\_\_\_\_ City, State, Zip: \_\_\_\_\_

**Donor's Info:**

Name: \_\_\_\_\_

Address: \_\_\_\_\_ City, State, Zip: \_\_\_\_\_

**Form of Payment:**  Credit Card  Check  Cash

Credit Card Number: \_\_\_\_\_ CRV: \_\_\_\_\_

Name on card: \_\_\_\_\_

Billing Address: \_\_\_\_\_ City, State, Zip: \_\_\_\_\_

Signature: \_\_\_\_\_

Donor acknowledgement required?  Y  N

Thank you for mailing this form and your check to:  
**Congregation Beth Shalom, PO Box 2737, Corona, CA 92878**

**ATTN: Donations**



# From the 'HOODS'

The HOODS - CBS's Brotherhood/Sisterhood, would like to have some events for the "sisters" of the congregation. Some ideas include 2 buck blackjack with 2 buck chuck- for \$2 get \$100 worth of chips and play blackjack and drink wine- the last 3 left standing will win money from the pot (all funds raised will be presented, nothing will be taken out for the hoods), painting and wine - bring back an old favorite -all supplies will be provided—cost determined from provider.

All activities of the Brother/SisterHOODS are open to all members including poker on the first Thursday and 3rd Wednesdays of each month.

Any other ideas - contact Joel Friedberg at (951) 733-9683.



CREDIT: ZUMA PRESS, INC. / ALAMY STOCK PHOTO





Congregation Beth Shalom  
 PO Box 2737  
 Corona, CA 92878  
 (951) 734-4033  
 www.CBSofCorona.org

# Dates to Remember

**ACTIVITIES & SERVICES WILL BE IN PERSON UNLESS NOTED  
 MANY ARE OFFERED VIA INTERNET**

IN PERSON EVENTS ARE AT 500 HARRINGTON ST. STE. A1 CORONA, CA 92878  
 UNLESS OTHERWISE NOTED with an asterisk (\*)

## MARCH 2022

3	BROTHERHOOD POKER	7:00 PM
4	EREV SHABBAT SERVICE LED BY CANTOR SHAPIRO; <i>ONEG Sponsored by the Spiegel Family</i>	6:30 PM
6	RELIGIOUS SCHOOL	8:30 AM
6	CONFIRMATION LED BY RENÉE TIEZSEN	8:30 AM
6	ADULT EDUCATION LED BY JOAN ZAK	9:30 AM
7	RITUAL COMMITTEE MEETING	6:30 PM
11	EDUCATIONAL SERVICE ALL STUDENTS <i>ONEG Sponsored by the Parents of Students in the Religious School</i>	7:00 PM
13	RELIGIOUS SCHOOL	8:30 AM
13	BOARD MEETING	9:00 AM
13	LEGACY MEETING	11:00 AM
16	MEGILLAH READING & PURIM PLAY	6:00 PM
18	EREV SHABBAT SERVICE LED BY WOMEN OF CBS <i>ONEG Sponsored by Marcy Shapiro and Rebecca Spiegel</i>	7:30 PM
19	CANTOR SHAPIRO & FELIX SMITH 2ND BAR MITZVAH, <i>KIDDISH Sponsored by Marcy Shapiro</i>	9:30 AM
20	RELIGIOUS SCHOOL	8:30 AM
20	PURIM CARNIVAL	11:00 AM
21	SPECIAL SESSION WITH ISRAELI SOLDIER (RET) YAAKOV SELAVAN	6:30 PM
25	EREV SHABBAT SERVICE LED BY ZOPHIA & MELISSA LINDENBAUM <i>ONEG Sponsored by Corina Reiche</i>	7:30 PM
27	NO SCHOOL	****
27	LEGACY LUNCHEON AT EAGLE GLEN GOLF CLUB (1800 Eagle Glen Parkway, Corona, CA 92883) PLEASE RSVP TO RENEE MILLER AT (909) 228-5945	11:00 AM

## APRIL 2022

1	EREV SHABBAT SERVICE LED BY CANTOR SHAPIRO <i>ONEG: Sponsored by Renee Miller</i>	6:30PM
3	RELIGIOUS SCHOOL	8:30AM
3	CONFIRMATION CLASS	8:30AM
3	ADULT EDUCATION LED BY JOAN ZAK	9:30AM
4	RITUAL MEETING	6:30PM
7	BROTHERHOOD POKER	7:00PM
8	EREV SHABBAT SERVICE LED BY CANTOR SHAPIRO, WITH SPECIAL GUESTS VISITORS FROM CAL BAPTIST UNIVERSITY; <i>ONEG: Sponsored by Morrie Barembaum</i>	7:30PM
10	RELIGIOUS SCHOOL	8:30AM
10	BOARD MEETING	9:00AM
15	NO SHABBAT SERVICE-PASSOVER	****
16	NO MORNING SHABBAT SERVICE	****
16	COMMUNITY PASSOVER SEDER	6:00PM
17	NO RELIGIOUS SCHOOL - PASSOVER	****
20	BROTHERHOOD POKER	7:00PM
22	EREV SHABBAT SERVICE LED BY CANTOR SHAPIRO, <i>ONEG: Sponsorship available</i>	7:30PM
23	SHABBAT MORNING SERVICES LED BY CANTOR SHAPIRO	10:00 AM
24	RELIGIOUS SCHOOL	8:30AM
24	CONFIRMATION CLASS	8:30AM
29	EREV SHABBAT SERVICE; <i>ONEG Sponsorship available</i>	7:30PM